

R. Plans  
dt. 23/9/94

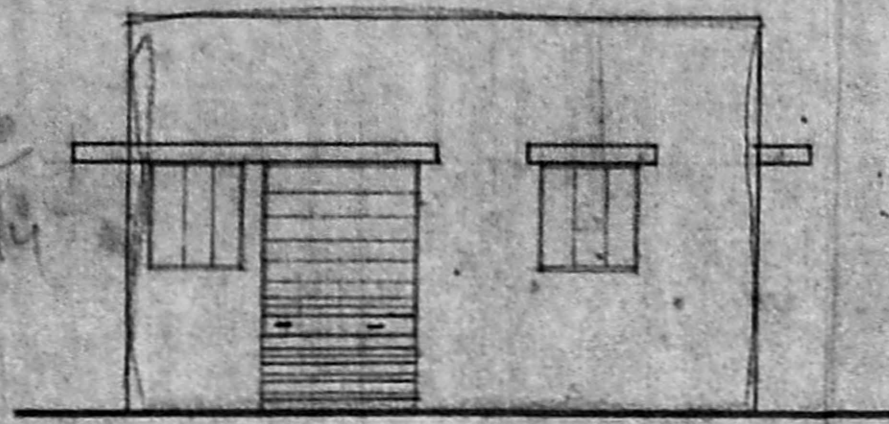

ELEVATION

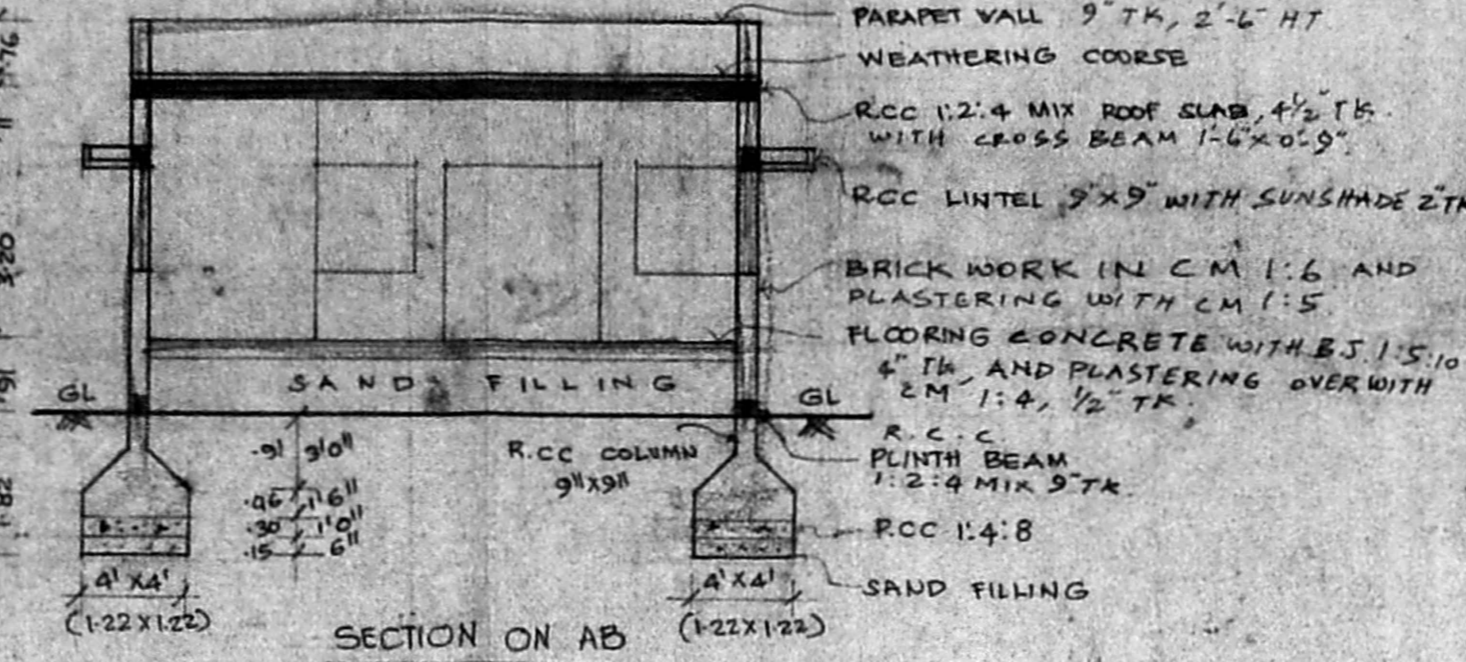
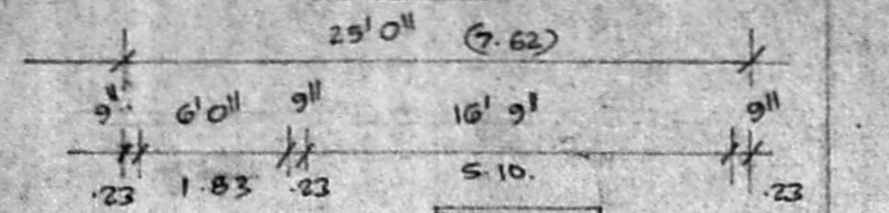

SECTION ON AB

PARAPET WALL 9" TH, 2'-6" HT  
WEATHERING COURSE  
RCC 1:2:4 MIX ROOF SLAB, 4 1/2" TH. WITH CROSS BEAM 1'-6" x 0'-9"  
RCC LINTEL 9" x 9" WITH SUNSHADE 2" TH  
BRICK WORK IN CM 1:6 AND PLASTERING WITH CM 1:5  
FLOORING CONCRETE WITH B.S. 1:5:10 4" TH AND PLASTERING OVER WITH CM 1:4, 1/2" TH  
R.C.C. PLINTH BEAM 1:2:4 MIX 9" TH  
RCC COLUMN 9" x 9"  
SAND FILLING  
RCC 1:4:8  
SAND FILLING

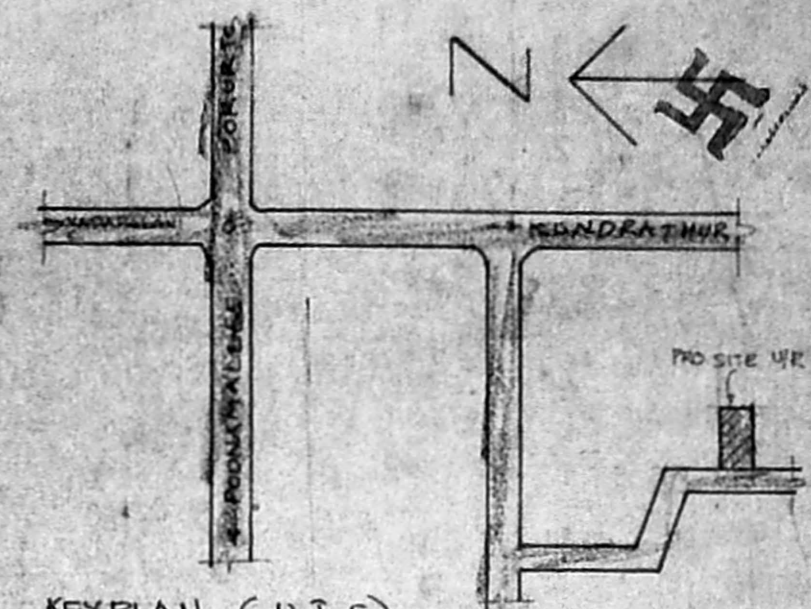

KEYPLAN (N.T.S)

PLAN SHOWING THE PROPOSED CONSTRUCTION OF LEATHER GARNMENTS AND GOODS UNITS SHED AT S. NO. 26/4B OF MANGADU VILLAGE, SRIFERUMBUDUR TALUK, MANGADU TOWN PANCHAYAT, CHENGLEPET-MGR. DIST. SCALE 1 INCH = 8 FEET (1:100) (M.M.D.A. APPROVED LAYOUT PPD/L.O. No. 19/90 DE 22-190)

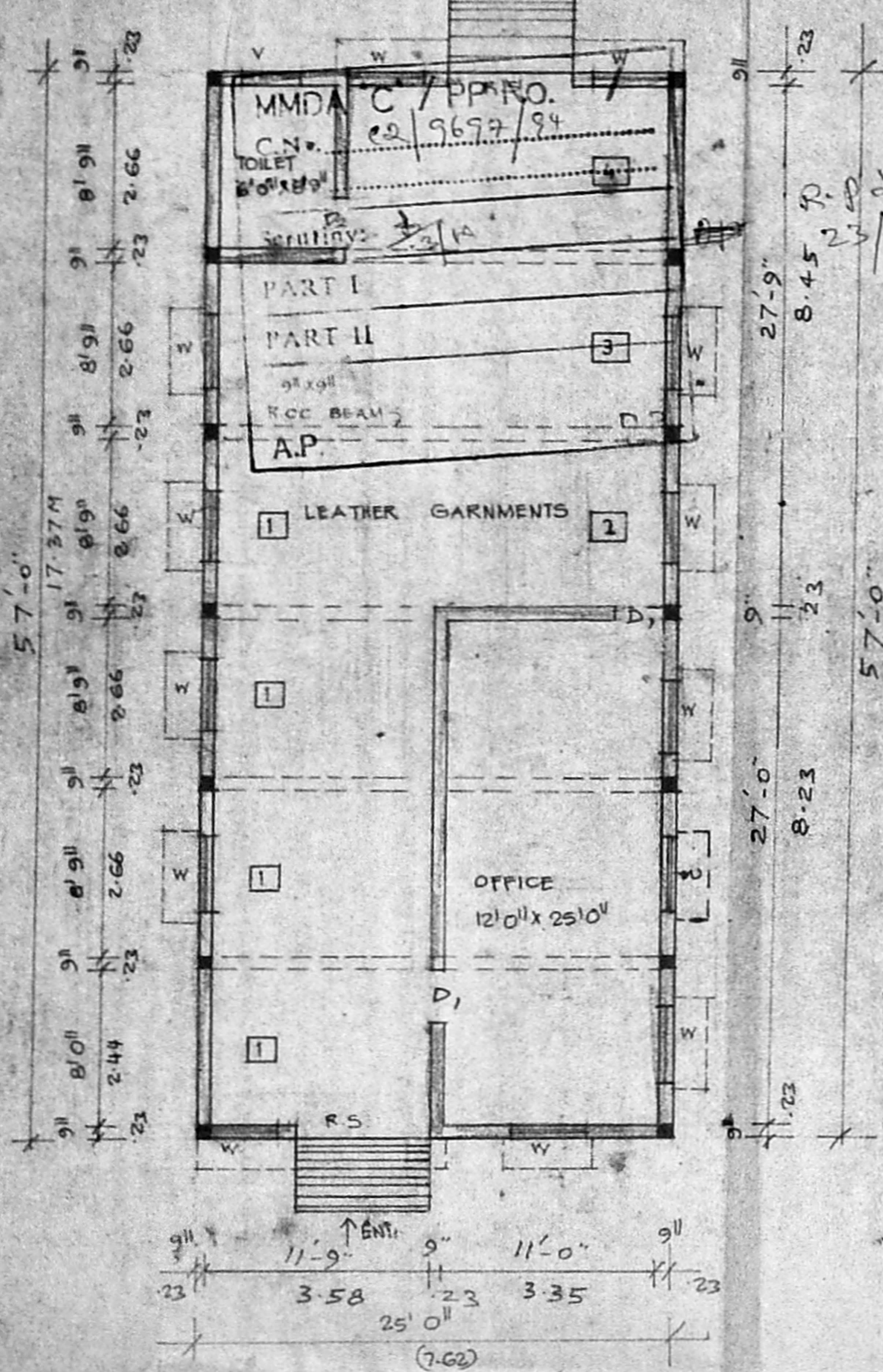

PLAN

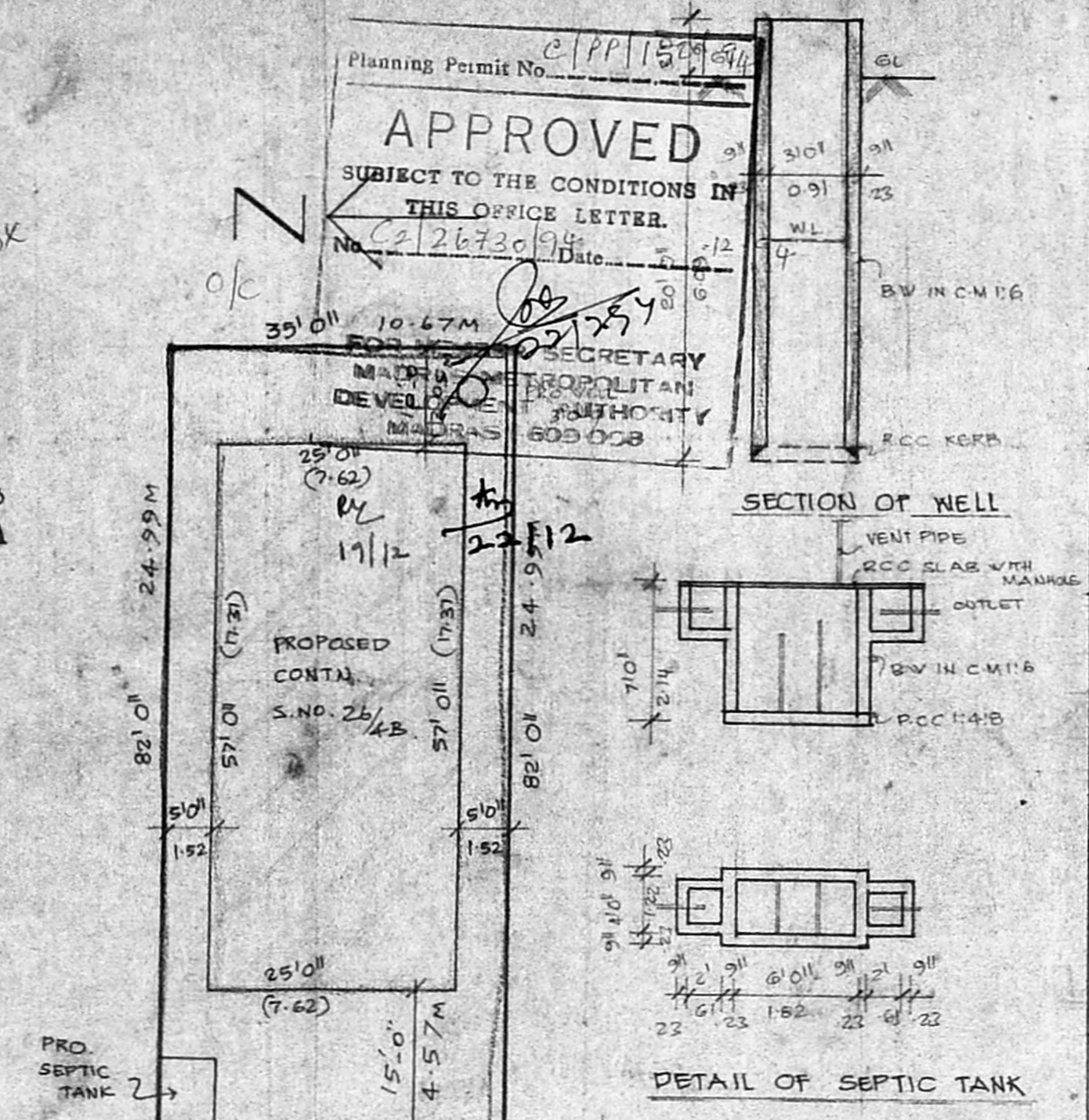

SITE PLAN

SCALE 1" = 16' (1:200)

Planning Permit No. C/PP/150/94  
**APPROVED**  
SUBJECT TO THE CONDITIONS IN THIS OFFICE LETTER.  
No. C/2/26730/94 Date: 5/8/94

SECRETARY  
MANGALORE METROPOLITAN DEVELOPMENT AUTHORITY  
MADRAS 600 008

SECTION OF WELL

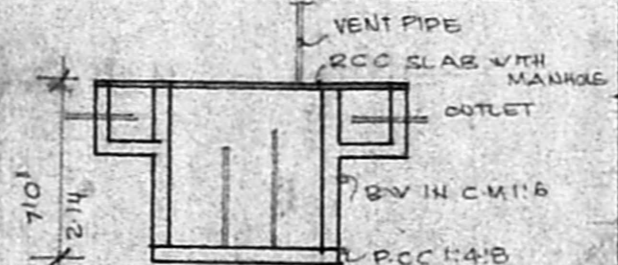

DETAIL OF SEPTIC TANK

JOINERY

R.S.	ROLLING SHUTTER	6'0" x 7'0"	1.82 x 2.14
D1	DOOR	3'6" x 7'0"	1.05 x 2.14
D2	DOOR	3'0" x 7'0"	.91 x 2.14
W	WINDOW	4'0" x 4'6"	1.22 x 1.37
V	VENTILATOR	3'0" x 2'0"	.91 x .61

AREA DETAIL

PLOT AREA	2870 SQFT (OR) 266.62M <sup>2</sup>
PROPOSED AREA	1425 SQFT (OR) 132.38M <sup>2</sup>
COVERAGE	49.65%
F.S.I.	0.496

LEGEND.

PRO. AS SHOWN	
ROAD AS SHOWN	
BOUNDARY AS SHOWN	

MACHINE & H.P. DETAILS

1. STITCHING MACHINE	2.0 H.P.
2. CLICKING	0.5 H.P.
3. SPLITTING	0.5 H.P.
4. SKIVING	0.5 H.P.
LIGHT S FANS	1.5 H.P.
<b>TOTAL</b>	<b>5.0 H.P.</b>
NO OF WORKERS	7.0

OWNER  
  
J. Augustan Chiruvijayaraj  
LICENSED SURVEYOR,  
POONAMALLEE TOWN PANCHAYAT,  
App. R. C. No. 255/91.  
No. 60, Queen Victoria Road  
POONAMALLEE, MADRAS-800 011